

MANDATORY DISCLOSURE

Mandatory Disclosure : Updated on 21st July, 2025
AICTE File No. : Southern/1-44639793586/2025/EOA
Date & Period of Last Approval : 27.02.2026 – 2025-2026

1	Name of the Institution	INFO INSTITUTE OF ENGINEERING
	Address of the Institution	S.F.NO194-200,N.H.209,Sathy Main Road,Kovilpalayam,Coimbatore -641107.
	City & Pin Code	Coimbatore – 641107
	State / UT	Tamil Nadu
	Phone Number with STD Code	0422-2363700
	Mobile Number	8489412277
	Office hours at the Institution	9.00AM to 5.30PM.
	Academic hours at the Institution	9.00AM to 4.30 PM
	E-Mail	info@infoengg.com
	Website	www.infoengg.com
	Nearest Railway Station (Distance in KM)	Coimbatore (19 Km)
	Nearest Airport (distance in KM)	Coimbatore International Airport (13 kms)
	Type of Institution	Private – Self Financing
	Category (1) of the Institution	Non-Minority
	Category (2) of the Institution	Co-Education
2	Name and address of the Trust	Dharbhari Charitable Trust
	Type of the organization	Trust
	Address of the organization	Vignesh Towers, 1391-A, Sathy Road,Ganapathy,Coimbatore.
	Phone Number with STD Code	0422 2363700
	Mobile Number	9843177770
	E. Mail	mmdabi@hotmail.com
3	Name of the Principal	Dr.N.KOTTISWARAN, M.E., Ph.D.
	Exact Designation	Principal
	Mobile Number	8489412277
	E-Mail	principal2732@gmail.com
4	Name of the affiliating University	Anna University
	Address	Guindy, Chennai – 600 025
	Website	www.annauniv.edu
	Latest affiliation period	2025-2026

5 Governance

5.1 - Governing Council

S.No	Name	Occupation	Position
1.	Mrs.M.M.D.Abirami Lingeshwari	Chairperson, Info Institute of Engineering	Chairperson
2.	Dr.C.Gopal	Director, Flow Tech Power, Coimbatore	Member (Industry)
3.	Mr.K.V.Karthik	Managing Director, Deccan Industries Coimbatore	Member (Industry)
4.	Mr.K.MohanRaja	Director United Carbon Solutions Private Limited, Kangayam, Tirupur (DT)- 638701	Member (Industry)
5.	Dr.M.Sundaram	Program Co-ordinator Department of Robotics and Automation Energy P.S.G College of Technology, Coimbatore	Member (Academic)
6.	Dr.N.Kottiswaran	Principal, Info Institute of Engineering, Coimbatore	Member (Secretary)
7.	Dr. Chandra Kumara Mangalam	Head of the Department, Department of Management Studies, Anna University Regional Centre, Coimbatore	Member (Academic)
8	Dr.G.Selvavinayagam	Professor & Head, Department of CSE, Info Institute of Engineering, Coimbatore	Member (Academic)
9	Dr.A.Amutha	Associate Professor & Head Department of ECE, Info Institute of Engineering, Coimbatore	Member (Academic)
Frequency of Meeting			Once in a Semester

5.2 - Organizational Chart

Figure Showing College Organogram/ Organizational Chart

ORGANOGRAM OF IIE

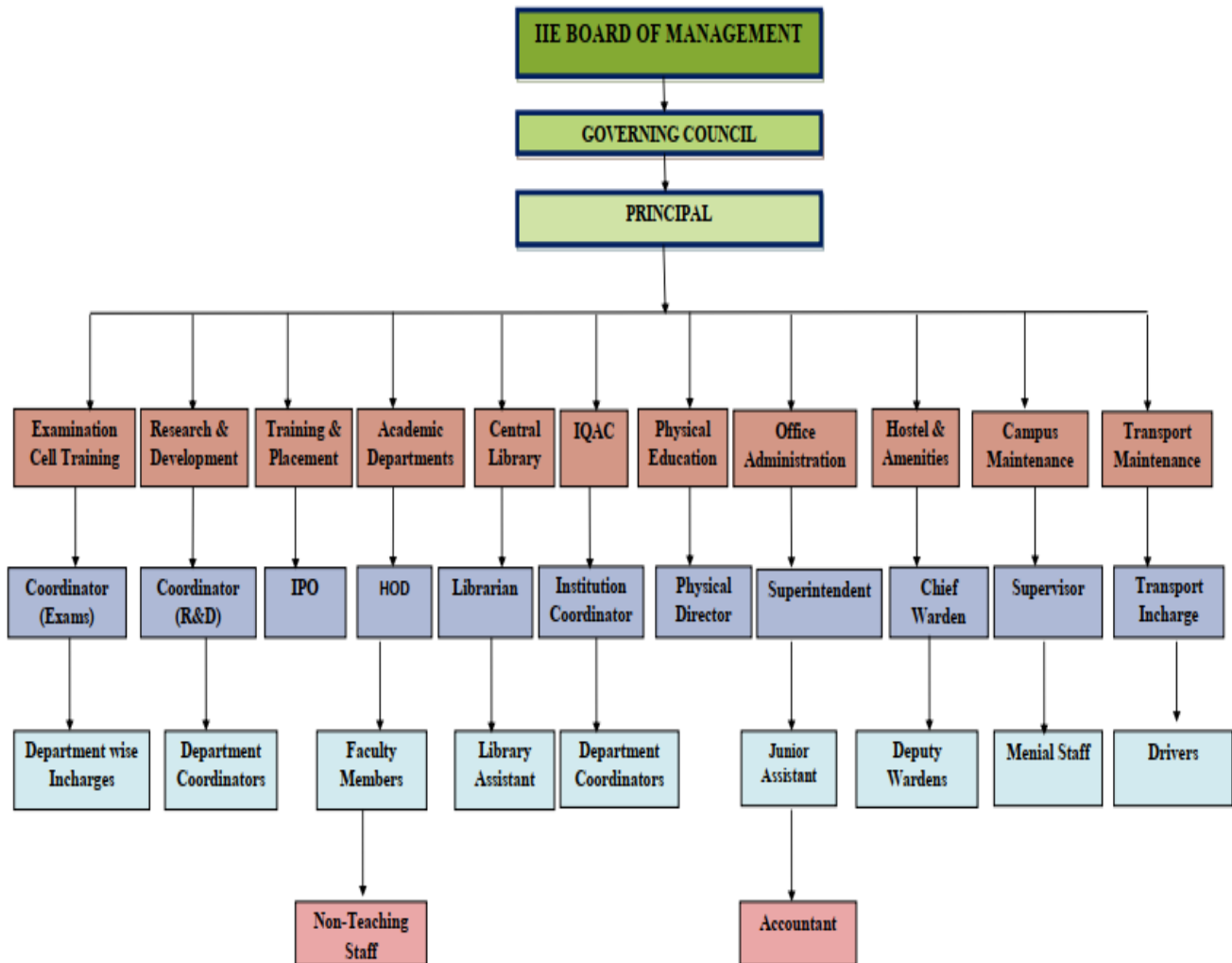

5.3 Grievance redressal mechanism for faculty, staff and students

- To accept the genuine grievances from the students and suggest remedial measure to solve in the stipulated period of time.
- The Grievance Redressal Committee of the institution shall monitor status and progress of Grievance Redressal and shall furnish report on Grievance Redressal position to the principal.
- The committee ensures effective solution to the faculty / students grievances with an impartial and fair approach. It also encourages the Students to express their grievances / problems freely and frankly, without any fear of being victimized.

5.4 Establishment of Anti Ragging Committee

S.No	Name	Position	Present Designation / Occupation	Mobile Number
1	Dr. Kottiswaran N	Chairman	Principal	8489412277
2	Dr.G.Selvavinayagam	Member	HOD/CSE	9865222182
3	The Inspector AVL	Member	Police Inspector, Kovilpalayam	9498174142
4	Mr.V .Kumarinathan	Member	Tahsildar	9486632933
5	Mr. Rajeshkumar B	Member	Co- Founder	9943992020
6	Mr.P.Shanmugasundaram	Member	Business	9842281716
7	Ms.S,Harrshini	Member	Student (III year CSE)	7904732966
8	Mr.S.Ajayan	Member	Student (III year AI&DS)	9629303987
9	Mr.M.Muruganandham	Member	Deputy Warden	9342227595
10	Mrs.V.Girija	Member	Girls hostel Warden	9597551460

5.5 Establishment of Online Grievance Redressal Mechanism

Online Grievance Redressal Mechanism is available (<https://infoengg.com>) and it is looked into by the Grievance Redressal Committee.

5.6 Establishment of Grievance Redressal Committee in the Institution

S.No	Name	Designation	Mobile Number	Email ID
1	Dr.N.Kottiswaran	Principal	8489412277	principal2732@gmail.com
2	DrJ.Balasubramanian	Prof-HOD-MECH	9488831838	jbalasubramanian61@gmail.com
3	Dr.A.Amutha	ASP/ECE	8072834729	amuthaphdsalem@gmail.com
4	Dr.R.Priya	ASP/S &H	9688414446	priyainfo2009@gmail.com
5	Mr.K .Silambarasan	AP/MECH	9942943975	shansimbu.mech@gmail.com
6	Dr.C.Saravanaraja	AP/S&H	8870114049	saran2792@gmail.com
7	Ms.Sangeerthana S	IV-CSE	8610257338	Keersami97@gmail.com
8	Mr.M.Abishek	III -AIDS	9159306622	Abishekm3301@gmail.com

5.7 Establishment of Internal Complaint Committee (ICC)

S.No	Name of the Member	Designation	Position	Phone Number
1	Dr.N.Kottiswaran	Principal	Principal	8489412277
2	Dr.M.Yasotha	ASP/HOD/MBA	Head Member	9894579778
3	Mrs.R.Kanchana Devi	Advocate & Notary Public, Coimbatore	External Member	9003882282
4	Mrs.R.Jamunarani	AP/ S&H	Member	7904328956
5	Ms.P.Kowsalya	AP/ECE	Member	9626168777
6	Ms.V.Girijaha	Hostel Warden	Member	9597551460
7	Mr.J.Immanuvel	Campus Supervisor	Member	9659252964
8	Ms.N.Sridharshana	IV-CSE	Student Representative1	9003698188
9	Ms.S.Nandhini	IV-IT	Student Representative 2	6383677877
10	Ms.K.Thangam	III ECE	Student Member	8807701349
11	Ms.G.Mohana Priya	II-AI&DS	Student Member	9585235603

5.8 Establishment of Committee for SC/ST:

S.No	Name of the Members	Designation	Responsibility
1	Dr. N.Kottiswaran	Principal	Chairman
2	Mr. K. Silambarasan	AP/MECH	Nodal Officer
3	Mr. S. Kanagaraj	AP/MBA	Member
4	Mr.M.Nagarasan	AP/CSE	Member
5	Mrs.P.Gokila	AP/ CSE	Member
6	Ms.S.Sowmiya	AP/EEE	Member
7	Ms.S.Meena	III/ECE	Student Representative 1

5.9 Internal Quality Assurance Cell (IQAC)

S.No.	Name & Designation of IQAC Members	Designation	Position
1	Dr.N.Kottiswaran	Principal	Chairperson
2	Ms.Divya	Administrative officer	Administrative officer
3	Mr.Immanual	Campus Supervisor & Transport Administrator	Campus & Transport Administrator
4	Dr.A.Amutha	HoD -ECE	Senior Teachers
5	Dr.R.Priya	HoD - S&H	
6	Dr.M.Yasotha	HoD - MBA	
7	Dr.Selvavinayagam	HoD -CSE	
8	Mrs. M.M.D. Abirami Lingeswari	Chairperson	Member of Management
9	Mrs.D.Mythili	Councillor	Local Society
10	Ms.K.Premakanthii	Business Analyst -TCS	Alumni Member
11	Er.A.Senthilkumar	Managing Director, Saksen Associates,Coimbatore	Industrialist
12	Mr.M.Abishek	III AI & DS	Student Member
13	Mrs.P.Gokila	Assistant Professor -CSE	IQAC -Co-Cordinator
14	Dr.J.Balasubramaniam	HoD - Mech	IQAC Coordinator

6. Program

Programmes approved by AICTE and affiliated to Anna University

S. No.	Degree	Name of the Program	Year of Starting	Intake	Duration	Accreditation Status
1	B.E-CSE	Computer Science and Engineering	2007	90	4- Years	NAAC - CYCLE II 2.87
2	B.E-ECE	Electronics and Communication Engineering	2007	60	4- Years	
3	B.E-EEE	Electrical and Electronics Engineering	2007	30	4- Years	
4	B.E-MECH	Mechanical Engineering	2009	60	4- Years	
5	B.Tech-IT	Information Technology	2007	60	4- Years	

6	B.Tech- AI&DS	Artificial Intelligence and Data Science	2023	60	4- Years	B++
7	M.E-CSE	Computer Science and Engineering	2012	18	2- Years	
8	M.E-VLSI	VLSI-Design	2012	09	2- Years	
9	MBA	Master of Business Administration	2009	60	2- Years	

6.1 Minimum Cut off marks(Branchwise))

S.No	Name of the Programme	Cut of Marks / Ranks						Fees (as approved by Govt.) / Per Year
		2025-26		2024-25		2023-24		
		High	Low	High	Low	High	Low	
1	B.E.Computer Science and Engineering	176	93	178.5	80	171.5	87.5	50,000
2	B.E - Electrical and Electronics Engineering	161	106.5	152.5	90.5	133.5	106	50,000
3	B.E.Electronics and Communication Engineering	198.5	108	175	83.5	159	87	50,000
4	B.E - Mechanical Engineering	162	91.05	150.5	100	138.5	86	50,000
5	B.Tech Artificial Intelligence and Data Science	170	109	172	84	162.5	90.5	50,000
6	B.Tech - Information Technology	189	90.5	163	84	169.5	94	50,000
7	MBA- Master of Business Administration	-	-	-	-	-	-	17,500
8	M.E-Computer Science and Engineering	-	-	-	-	-	-	25,000
9	M.E- VLSI Design	-	-	-	-	-	-	25,000

6.2 - Fees in INR (Per Annum)

Course	Quota	2025-26	2024-25	2023-24	2022-23
B.E./ B.Tech.	Government Quota	50,000	50,000	50,000	50,000
M.E	Government Quota	25,000	25,000	25,000	25,000
MBA	Government Quota	17,500	17,500	17,500	17,500
Number of Fee Waivers offered		-	-	-	-
Admission Calendar		Aug to July	Aug to July	Aug to July	Aug to July
NRI Quota		-	-	-	-
PIO Quota		-	-	-	-

7.Faculty

7.1 Course/ Branch Wise List Faculty Members

S.No	Name	Designation	Highest Qualification
1.	Dr.N.Kottiswaran	Principal	Ph.D
ARTIFICIAL INTELLIGENCE AND DATA SCIENCE			
2	Dr.Sangeetha P	Associate Professor	Ph.D
3	Mr.Krishnakumar S	Assistant Professor	M.E
4.	Mrs.Kalaiselvi V	Assistant Professor	M.E
5.	Ms.Shampavi T	Assistant Professor	M.E
6	Mr.Senthilkumar M	Assistant Professor	M.E
7	Mrs.Gayathri R S	Assistant Professor	M.E
8	Mr.Selvakumar M	Assistant Professor	ME
9	Mr.Prakaash P K	Assistant Professor	ME
10	Mrs.Kayalvizhi R	Assistant Professor	ME
ELECTRICALS AND ELECTRONICS ENGINEERING			
11	Mr.Balasubramanian V	Assistant Professor	M.E.,
12	Mrs.Joy Merlin D	Assistant Professor	M.E.,
13	Ms.Sowmiya S	Assistant Professor	M.E.,
14	Mr.Kaviraj B	Assistant Professor	M.E.,
15	Mrs.Bhuvana K	Assistant Professor	M.E.,
ELECTRONICS AND COMMUNICATION ENGINEERING			
16	Dr.Amutha A	Associate Professor	Ph.D
17	Mrs.Gowthami K	Assistant Professor	M.E.,
19	Mrs.Kiruthika R	Assistant Professor	M.E.,
20	Mrs.Kiruthika E	Assistant Professor	M.E.,
21	Ms. MadhuShre R K	Assistant Professor	M.E.,
22	Mrs.Bharathi B	Assistant Professor	M.E.,
23	Ms.Krishnaveni M	Assistant Professor	M.E.,
24	Mrs.Kiruthika Devi M	Assistant Professor	M.E.,
25	Mrs.Sathya K	Assistant Professor	M.E.,
26	Mrs.P.Gunaranjani	Assistant Professor	M.E.,
COMPUTER SCIENCE AND ENGINEERING			
27	Dr.Selvavinayagam G	Professor	Ph.D
28	Mr.Nagarasan M	Associate Professor	M.E.,
29	Mrs.Saranya A	Assistant Professor	M.E.,
30	Mr.Mohankumar M	Assistant Professor	M.E.,
31	Mrs.Anusuya D	Assistant Professor	M.E.,
32	Mrs.Karthika V	Assistant Professor	M.E.,
33	Mrs.Suganthi V	Assistant Professor	M.TECH.
34	Ms.Kughakirthana S	Assistant Professor	M.E.,
35	Mrs.Ushanandhini R	Assistant Professor	M.E.,
36	Mrs.Kamakshi R	Assistant Professor	M.E.,

37	Mrs.GunaViji S	Assistant Professor	M.E.,
38	Mrs.Yazhini M	Assistant Professor	M.E.,
39	Mrs.Santhiya S	Assistant Professor	M.E.,
40	Mrs.Saraojini M	Assistant Professor	M.E.,
41	Mrs.Saranya R	Assistant Professor	M.C A
42	Mrs.Mahalakshmi K	Assistant Professor	M.E.,
43	Ms.Hema K	Assistant Professor	M.C A

INFORMATION TECHNOLOGY			
44	Dr.Palani.K	Professor	Ph.D
45	Mrs.P. Sundari	Associate Professor	M.E.,
46	Mrs. S.Thasleema Parveen	Associate Professor	M.E.,
47	Mr. M.Raja	Assistant Professor	M.E.,
48	Mr.K.Madheswaran	Assistant Professor	M.E.,
49	Mr. A.Arockia Selvaraj	Assistant Professor	M.E.,
50	Mr.S.Dhanarajan	Assistant Professor	M.TECH.,
51	Mrs.B.Nithyapriya	Assistant Professor	M.T.,
52	Mrs.P.Subathra Devi	Assistant Professor	M.E.,
53	Mrs.N.Selvarani	Assistant Professor	M.E.,
54	Mrs.S.Swarna	Assistant Professor	M.E.,
55	Mrs.J.Jreeja	Assistant Professor	M.C.A
ME- COMPUTER SCIENCE AND ENGINEERING			
56	Mrs.Gokila P	Assistant Professor	M.E.,
57	Mr.Thamizharasan J	Assistant Professor	M.TECH.,
58	Dr.Radha Damodran	Associate Professor	Ph.D
ME - VLSI DESIGN			
59	Ms.Umadevi. M	Professor	Ph.D
60	Mrs.Kowsalya P	Assistant Professor	M.E.,
61	Mrs.Yasmin A	Assistant Professor	M.E.,
MECHANICAL ENGINEERING			
62	Dr.Balasubramanian J	Associate Professor	Ph.D.,
63	Mr.Silambarasan K	Assistant Professor	M.E.,
64	Mr.Imthiyas S	Assistant Professor	M.E.,
65	Mr. Sathish kumar P	Assistant Professor	M.E.,
66	Mr.Gokul Priyadharsan M	Assistant Professor	M.E.,
67	Mr.Vishnu Babu G	Assistant Professor	M.E.,
68	Mr.Premnath M	Assistant Professor	M.E.,
69	Mr.VijayaKumar R	Assistant Professor	M.E.,
70	Mr Murugan. V	Assistant Professor	M.E.,
SCIENCE AND HUMANITIES (PHYSICS)			
71	Dr. R. Priya	Associate Professor	Ph.D.,
72	Dr.Gowdhaman. P	Assistant Professor	Ph.D.,
73	Mrs.Muthulakshmi S	Assistant Professor	M.Phil
74	Dr.Gowdham. M	Assistant Professor	Ph.D.,

SCIENCE AND HUMANITIES (CHEMISTRY)			
75	Dr.S.Russiarani	Assistant Professor	Ph.D.,
76	Dr Muthuraja. Perumal	Assistant Professor	Ph.D.,
77	Mr.Kalaiselvi T	Assistant Professor	M.Phil
78	Mrs.Kanagavalli K	Assistant Professor	M.Phil
SCIENCE AND HUMANITIES (MATHEMATICS)			
79	Mrs. R.Jamunarani	Assistant Professor	M.Phil
80	Dr.Sangeetha. A S	Assistant Professor	Ph.D.,
81	Mrs.Umamaheswari M	Assistant Professor	M.Phil
82	Mrs. Sulochana Devi P	Assistant Professor	M.Phil
83	Mrs.Praveena Devi M	Assistant Professor	M.Phil
84	Mrs.Parimala P	Assistant Professor	M.Phil
85	Dr.A.Divya	Assistant Professor	Ph.D.,
86	Dr.K.Logeswari	Assistant Professor	Ph.D.,
87	Mrts.P.Kamalaveni	Assistant Professor	M.Phil
SCIENCE AND HUMANITIES (ENGLISH)			
88	Dr.C.Saravana Raja	Assistant Professor	Ph.D.,
89	Dr. Grace Priyadarsini	Assistant Professor	Ph.D.,
90	Mrs.Girija V	Assistant Professor	M.A
SCIENCE AND HUMANITIES (TAMIL)			
91	Mr.Vivek G	Assistant Professor	M.Phil
GENERAL ENGINEERING			
92	Mrs.Tamilselvi C	Assistant Professor	M.E.,
93	Mr.Elayaperumal M	Assistant Professor	M.E.,
94	Mr.Dhivakaran S	Assistant Professor	M.E.,
95	Mr. Varadharaj P	Assistant Professor	M.E.,
MASTER OF BUSINESS ADMINISTRATION			
96	Dr.Shanthaamani. V	Associate Professor	Ph.D.,
97	Dr.Yasotha M	Associate Professor	Ph.D.,
98	Mr.Kanagaraj S	Assistant Professor	M.B.A
99	Ms. Nancy B	Assistant Professor	M.B.A
100	Ms.Padamapriya K	Assistant Professor	M.B.A
101	Mrs.Saranya A	Assistant Professor	M.B.A
102	Mrs.Divya D	Assistant Professor	M.B.A
103	Dr.Sivakumar S	Associate Professor	Ph.D.,

7.3 Permanent Faculty: Student Ratio = 1:20

8		Profile of Principal	
Name		Dr.N.KOTTISWARAN	
Date of Birth		25.07.1967	
Unique ID		1-2493318013	
Education Qualification		B.E,M.E,Ph.D	
Work Experience	Teaching	35Years	
	Research	-	
	Industry	-	
	others	-	
Area of Specialization		STRUCTURAL ENGINEERING	
Course taught at Diploma / Post Diploma / Under Graduate / Post Graduate Diploma Level		Under graduate & Post Graduate Level	
Research Publications - No. of papers published in		National Journal	06
		International Journals	-
		National Conference	12
		International Conference	5
No.of Books published with details (Name of the book, publisher with ISBN, year of publication, etc)		5 Books	



9. Fee

Course	Quota	2025-26	2024-25	2023-24	2022-23	2021-22
B.E./ B.Tech.	Government Quota	50,000	50,000	50,000	50,000	50,000
M.E	Government Quota	25,000	25,000	25,000	25,000	25,000
MBA	Government Quota	17,500	17,500	17,500	17,500	17,500
Number of Fee Waivers offered						
Admission Calendar		Aug to July	Aug to July	Aug to July	Aug to July	Aug to July
NRI Quota		-	-	-	-	-

PIO Quota	-	-	-	-	-
No. of AICTE TFW offered	-	-	-	-	-

10. Admission

		2025-26	2024-25	2023-24	2022-23	2021-22
Number of seats sanctioned with the year of approval		447	447	447	387	387
Number of students admitted under various categories each year in the last three years	Govt. Quota	208	170	181	103	75
	Management / Lapsed Quota	79	54	109	68	48
	NRI	-	-	-	-	-
	PMSSS (J&K)	-	-	-	-	-
	PIO/FN/CIWGC	-	-	-	-	-
Number of applications received for admission under Management/Lapsed Quota		-	-	-	-	-

11. Admission Procedure: <https://infoengg.com/?action=admissions&article=eligibility-criteria>

12. Criteria and Weightages for Admission: <https://infoengg.com/?action=admissions&article=eligibility-criteria>

13. List of Applicants:

- Government Quota students were allotted from TNEA single window admissions
- Management Seats are allotted through Consortium of Self Financing Professional Colleges in Tamil Nadu.

14. Results of Admission Under Management seats/Vacant seats: **NA**

15.1 - Information of Infrastructure and other Resources Available

		Nos (Qty)
Number of Class Room		42
Number of Tutorial Rooms		06
Number of Laboratories		52
Number of Workshop		2
Number of Class Drawing Hall		3
Number of computer Centers		1
Number of Language Laboratories with capacity of each		1
Central Examination Facility		Available
Barrier Free Built Environment for disabled and elderly persons		Available
Fire and Safety Certificate		Available
Hostel Facilities	Available in the campus for 100 rooms Boys (5390 Sqm) and 88 rooms Girls (5074 Sqm).	

15.2 - Library

Number of Library Books / Titles / Journals available (Program wise)

Programme	Number of Titles	Number of Volumes	Number of Journals Published in India	Number of Journals Published at Abroad	Number of eBook Titles	Number of eBook Volumes
B.E - EEE	1491	4772	6	6	DELNET NDLI NPTEL	
B.E - ECE	1522	5142	6	6		
B.E - CSE	1746	5191	6	6		
B.TECH - IT	1824	5411	6	6		
B.TECH - AI&DS	126	336	6	6		
B.E - MECH	1913	7760	6	6		
M.E - CSE	1114	2421	6	6		
M.E - VLSI	588	1713	6	6		
MBA	1647	4209	6	6		
S&H	1052	2882	6	6		
Total	13023	39837	60	60		

15.3 e - Library Facilities

Digital Library with sufficient number of systems with e - books and e - Journals available in Central Library

Details of online National / International Journal subscribed

DELNET

NDLI

NPTEL

15.3 Laboratory and Workshop

NAME OF THE LABORATORY	LAB / MAJOR EQUIPMENT'S
COMPUTER SCIENCE AND ENGINEERING	
Computer lab 1	Intel H61 Express chipset Motherboard, Intel core i5-3330/2320/650 3.0 GHz Processor,8GB AM,256GBSSD,Zenith keyboard and mouse, wep printer- HQ 1070+DX, cisco(24 port switch 10/100/1000),20KVA UPS System & Batteries.
Computer lab 2	Intel Core2 Quad Q8200 2.33Ghz Processor, Intel D31 Express Chipset , Integrated Graphics, 2 GB RAM DDR2 800 MHZ SDRAM , 19" TFT Monitor, Multimedia Keyboard, Optical Mouse, CISCO (24 Port Switch 10/100/1000) , 15 KVA UPS consul

B.TECH. ARTIFICIAL INTELLIGENCE AND DATA SCIENCE (AI&DS)	
Communication Lab	Dell330 core2 DUE ,4GBRam, 160GB HDD With Dell Monitor, Keyboard and Mouse
Artificial Intelligence and Data Science Lab	Computers: Intel Core2 Quad Q6600 2.40GHz Processor, Intel D31 Express Chipset, Integrated Graphics, Integrated Realtek HD Audio, Integrated Graphics Ethernet Card,PS2 Port,6 USB Ports 4MB Cache 1333MHZ/2*1GB DDR2 800 MHZ SDRAM, 160 GB SATA 2, 19" TFT Monitor, MultimediaKeyboard, Optical Mouse. Printer: Wep bounti 800DX 80 column printer Network Switches: D-Link DS1024 24 port switch Netgear prosafe 24 port switch Cisco 24 Port Switch UPS: 15KVA power Lite UPS system& Batteries
M.E. COMPUTER SCIENCE AND ENGINEERING	
M.E lab	Intel H61 Express chipset Motherboard, Intel core i5-3330 Processor, 4GB RAM,320GBHDD,Zenith keyboard and mouse, Cisco 2811, Cisco 2801,Dlink Ws-C2960-24 TTL Manageable Switch,20KVA UPS System & Batteries.
ELECTRICAL AND ELECTRONICS ENGINEERING	
Electric Circuits Laboratory	10 Nos of PC loaded with Pspice/ Matlab/e-Sim / Scilab/ Equivalent Software Package,Printer,Function Generator Oscilloscope (20 MHz),Digital Storage Oscilloscope (20 MHz),Three phase star& delta connected load / Single phase load bank
Electronic Devices and Circuits Laboratory	Semiconductor devices like Diode, Zener Diode, NPN Transistors, JFET, UJT, Photo diode, Photo Transistor Function Generators,CRO,Storage Oscilloscope
Electrical Machines Laboratory-I	DC Shunt Motor with Loading Arrangement,DC Shunt Motor Coupled With Three phase Alternator,Single Phase Transformer,DC Series Motor with Loading Arrangement,DC Compound motor with loading arrangement,DC Shunt Motor Coupled With DC Compound Generator,DC Shunt Motor Coupled With DC Shunt Generator,Single Phase Auto Transformer,Three Phase Auto Transformer,Single Phase Resistive Loading Bank,Three Phase Resistive Loading Bank.
Electrical Machines Laboratory-II	DC Shunt Motor Coupled With Three phase Salient Pole Alternator,DC Shunt Motor Coupled With Three phase non-salient pole Alternator,DC Shunt Motor Coupled With Three phase Slip ring Induction motor,Single Phase Induction Motor with Loading, Arrangement Single Phase Auto Transformer,Three Phase Auto Transformer,Capacitor Bank,Three phase inductive load.
Linear and Digital Circuits Laboratory	Cathode Ray Oscilloscope (CRO) 50 Mhz,Function Generator ,Analog and Digital IC Tester.
Microprocessor and Microcontroller Laboratory	8085 Trainer kit with power supply,8051 Microcontroller trainer kit with power supply,ADC and DAC Interface boards,Stepper motor interface board,Traffic light interface

	board, Software tool for 8085, 8051, PIC assemblers loaded in computers.
Power Electronics Laboratory	Single phase Semi converter, Single phase Full converter Step down chopper, Step up chopper, Single phase PWM Inverter, Three phase PWM Inverter, Buck converter, Buck Boost converter, Boost Converter, AC Voltage Controller, CRO .
Engineering Practices Laboratory	Single phase house wiring setup, Three phase house wiring setup, Staircase wiring setup, Fluorescent lamp wiring setup, Emergency lamp wiring setup, Iron box wiring setup, Emergency lamp wiring setup, Soldering Iron, Lead Continuity tester, Used Laptop, Used desktop computer, Used LED TV.
ELECTRONICS AND COMMUNICATION ENGINEERING	
Circuit Analysis Laboratory	CRO (30MHz), Function Generators (3MHz), Dual Regulated Power Supplies (0 - 30V), Decade Resistance Box
Electronic Devices and Circuits Laboratory	CRO/DSO (30 MHz), Signal Generators / Function Generators (3 MHz), Dual Regulated Power Supplies (0-30 v), SPICE Simulator, Standalone desktops PC
Communication Systems Laboratory	Trainer Kits for AM, FM, Signal Sampling, TDM, PCM, PAM, PPM, PWM, DM , Trainer Kits for ASK, FSK and PSK, CRO/DSO (30 MHz), Signal Generators / Function Generators (3 MHz), Standalone desktops PC, Scilab software
Linear Integrated Circuits Laboratory	70MHz DSO and 50 MHz Arbitrary Function Generator/ signal Generator, Power Supplies (0 - 30V/3A)(0-30V/3A)(0-5V/3A) (+/-15V), Standalone desktops PC, IC Tester
VLSI Laboratory	Xilinx ISE, Xilinx/Altera/equivalent FPGA Boards, Personal Computer, Cadence/ Open Source equivalent CAD VLSI design tool, 70MHz DSO and 50 MHz Arbitrary Function Generator/ signal Generator, Power Supplies (0 - 30V/3A)(0-30V/3A)(0-5V/3A) (+/-15V).
Microprocessor & Microcontroller Lab	MPkits-8085, 8086, MCKits-8051, ADC and DAC Interface boards, Stepper motor interface board, Traffic light interface board, Software tool for 8085, 8051, PIC assemblers loaded in computers ARM7 Evaluation & development Board kit, 8051C compiler.
DSP & Networks Lab	PCs, TMS320C/67X kits, MATLAB, QualNets/w, LAN trainer kits with N/W simulator, NS-2
Digital Electronics Lab	PCs, DSO, CRO, FG, Power supply, MultiSIM, Pulse Generator, Multi meter
Microwave Lab & Optical Communication Lab	Gwinstek DSO [25mhz], SICO microwave components X band 8.2 to 12.4 Ghz, Multihole directional coupler 3db & 10db, Cross directional coupler 20db, E plane & H plane, Magic tee (matched), Crystal diodes, T circulator, Wave guide stands, Klystron tube, Pin diode, OFT optical fiber lab system, Laser diode module, LED module, Optical power meter, WDM wavelength kit, Power meter model xpm 10, SMF setup module,

	BCK/BSK 120 ST connectorization, Pin photo diode module
M.E VLSI DESIGN	
FPGA Laboratory	FPGA simulator tool, FPGA Trainer Board, PCs
Analog IC Design Laboratory	Spice Simulator tool, PCs
INFORMATION TECHNOLOGY	
IT LAB	Intel Core2 Quad Q8200 2.33Ghz Processor, Intel D31 Express Chipset , Integrated Graphics, 2 GB RAM DDR2 800 MHZ SDRAM ,160GB SATA2 Hard Disk, 19" TFT Monitor, Multimedia Keyboard, Optical Mouse, CISCO (24 Port Switch 10/100/1000) , 20KVA UPS
MECHANICAL ENGINEERING	
Manufacturing Technology Lab	Conventional lathe, Centre lathe, Four jaw independent chuck, Surface grinding machine, Cylindrical grinding machine , Vertical drilling machine , Planner machine, Vertical milling machine, Slotting machine, Smart turn CNC lathe, Vertical machining centre
Thermal Lab	Single cylinder four stroke diesel engine, Four stroke petrol engine for morse test, Single cylinder four stroke diesel engine with acquisition system, Computerized single cylinder four stroke diesel engine test rig with eddy , current dynamometer , Steam turbine test rig
Heat and mass transfer Lab	Heat transfer through forced convection, Heat transfer from pin fin apparatus, Refrigeration cycle test rig, Air conditioning test rig, Fluidized bed cooling tower, Thermal conductivity of guarded hot plate
Dynamics Lab	Balancing and reciprocating masses, Tensional frequencies for compound pendulum and flywheel system, Dynamic balancing machine , Forced vibration of cantilever beam, Determination of transmissibility ratio using vibrating table, Vibration absorber, Universal governor apparatus
Mechatronics Lab	Electro pneumatic trainer kit with PLC and switch mode, Micro controller kit with stepper motor interference ,Servo controller interference, Data logging of processes variables, Basic hydraulic trainer kit with data acquisition system
Metrology Lab	Slip gauge, Autocollimeter, Profile protector, Tool makers microscope, Floating carriage micrometer
MASTER OF BUSINESS ADMINISTRATION	
Data Analysis for Business Modelling Labortatory	Computer with(Processor P-V Above),Any Licensed spread sheet and analysis software like Microsoft excel, PSPP(Open Source).
SCIENCE & HUMANITIES	

English Lab	,Intel(R) Core Processor, 8 GB RAM, 250GB Hard Disk,Keyboard and Mouse.
Chemistry Lab	Digital pH meter, Digital Conductivity meter, Electronic digital potentiometer, Digital visible spectrometer, Digital flame photometer, De-mineraliser, Electronic top loading balance, Potentiometer bridge, Battery eliminator, Electric bunsen burner, Standard cell, Colorimeter, Electric heater, Biscuit Balance, Stop Watch
Physics lab	Spectrometer Standard 15 cm, Travelling Microscope,CRO (30 MHz), Dual trace with component and continuity tester, B.H curve apparatus, Ultrasonic interferometer Measuring cell, Meter bridge, Post Office Box.

15.4 - Computing Facilities

Internet Bandwidth	85 MBPS																														
Number of system	703 systems Configuration consisting of Dual Core, Core2Duo, i3, i5, i7																														
Total number of systems connected by LAN	703																														
Total Number of systems connected by WAN	703																														
Major software package available																															
System software	WINDOWS 7, 10 Family Red Hat Enterprise Linux , Ubuntu Linux																														
Major Application Software	<table border="0"> <tr> <td>Rational Suite</td> <td>Tora</td> </tr> <tr> <td>Oracle</td> <td>Scilab</td> </tr> <tr> <td>Xilinx</td> <td>AutoLib Software</td> </tr> <tr> <td>MI Power</td> <td>Endian Firewall</td> </tr> <tr> <td>Solid Works</td> <td>Putty</td> </tr> <tr> <td>Open Office</td> <td>Greenstone Digital Library</td> </tr> <tr> <td>VS Code</td> <td>Java Development Toolkit</td> </tr> <tr> <td>NetBeans IDE</td> <td>NS2 Simulator</td> </tr> <tr> <td>Eclipse IDE</td> <td>Android Studio</td> </tr> <tr> <td>Python</td> <td>Raspbery Pi OS</td> </tr> <tr> <td>Open CV</td> <td>Arduino IDE</td> </tr> <tr> <td>Star UML</td> <td>Ansys</td> </tr> <tr> <td>Agro UML</td> <td>Pro- E Software</td> </tr> <tr> <td>Moodle</td> <td>Tanner Software</td> </tr> <tr> <td>PSPP</td> <td>Turbo C / C++</td> </tr> </table>	Rational Suite	Tora	Oracle	Scilab	Xilinx	AutoLib Software	MI Power	Endian Firewall	Solid Works	Putty	Open Office	Greenstone Digital Library	VS Code	Java Development Toolkit	NetBeans IDE	NS2 Simulator	Eclipse IDE	Android Studio	Python	Raspbery Pi OS	Open CV	Arduino IDE	Star UML	Ansys	Agro UML	Pro- E Software	Moodle	Tanner Software	PSPP	Turbo C / C++
Rational Suite	Tora																														
Oracle	Scilab																														
Xilinx	AutoLib Software																														
MI Power	Endian Firewall																														
Solid Works	Putty																														
Open Office	Greenstone Digital Library																														
VS Code	Java Development Toolkit																														
NetBeans IDE	NS2 Simulator																														
Eclipse IDE	Android Studio																														
Python	Raspbery Pi OS																														
Open CV	Arduino IDE																														
Star UML	Ansys																														
Agro UML	Pro- E Software																														
Moodle	Tanner Software																														
PSPP	Turbo C / C++																														
Special purpose facilities available	Digital / e - Library, Moodle, Greenstone Digital Library																														
Facilities for conduct of classes / courses in online mode (Theory & Practical)	Available - online mode theory and practical were conducted during the academic year 2020-21 for all the classes / year.																														
Innovation Cell	Available																														
Social Media Cell	Available headed by HR Digital Manager																														

15.5 - List of Facilities Available

Games and Sports Facilities	Available
Extra - Curricular Activities	Available
Soft Skill Development Facilities	Available

15.6 - Teaching Learning Process

Curricula and syllabus for each of the programmes	Available in website https://infoengg.com
Academic calendar	
Internal continuous evaluation system and place	

16. Enrollment of Students in the Last 3 Years

S.No.	Degree	Course	Year started	Type of Affiliation	2024-25		2023-24		2022-23	
					Intake	Admitted	Intake	Admitted	Intake	Admitted
1	B.E.	Computer Science and Engineering	2007	Provisional	90	57	90	89	90	62
2	B.Tech.	Artificial Intelligence and Data Science	2023		60	54	60	59	--	--
3	B.E.	Electronics and Communication Engineering	2007		60	28	60	33	60	28
4	B.E.	Mechanical Engineering	2009		60	8	60	14	60	1
5	B.E.	B.E. Electrical and Electronics Engineering	2007		30	15	30	13	30	0
6	B.Tech.	Information Technology	2007		60	37	60	52	30	51
7	M.E.	VLSI Design	2012		9	0	9	0	9	0
8	M.E.	Computer Science and Engineering	2012		18	1	18	0	18	1
9	MBA	Master of Business Administration	2009		60	24	60	30	60	28

16.1 Placement Details (Last Three Years)

S. No.	Name of the program	Details	2025-2026	2024-2025	2023-2024
1	B.E. Computer Science and Engineering	No. Placed	39	36	11
		Min. Salary	240000	210000	180000
		Max. Salary	300000	340000	280000
2	B.E. Electronics and Communication Engineering	No. Placed	9	6	1
		Min. Salary	204000	240000	260000
		Max. Salary	300000	360000	260000

3	B.E. Mechanical Engineering	No. Placed	-	-	8
		Min. Salary	-	-	240000
		Max. Salary	-	-	280000
4	B.E. Electrical and Electronics Engineering	No. Placed	8	-	-
		Min. Salary	300000	-	-
		Max. Salary	540000	-	-
6	B.Tech. Information Technology	No. Placed	32	16	7
		Min. Salary	300000	210000	180000
		Max. Salary	540000	340000	260000
9	MBA	No. Placed	7	20	9
		Min. Salary	240000	220000	222000
		Max. Salary	300000	310000	260000

17 List of Research Projects/ Consultancy Works: <https://infoengg.com>

18 LoA and subsequent EoA till the current Academic Year:

<https://infoengg.com/?action=iqac&article=extension-of-approval-eoa>

19 MoUs with Industries: <https://infoengg.com/?action=research&article=mou>

6